Psalm 131

Genevan Psalter

Phrygian

Tune

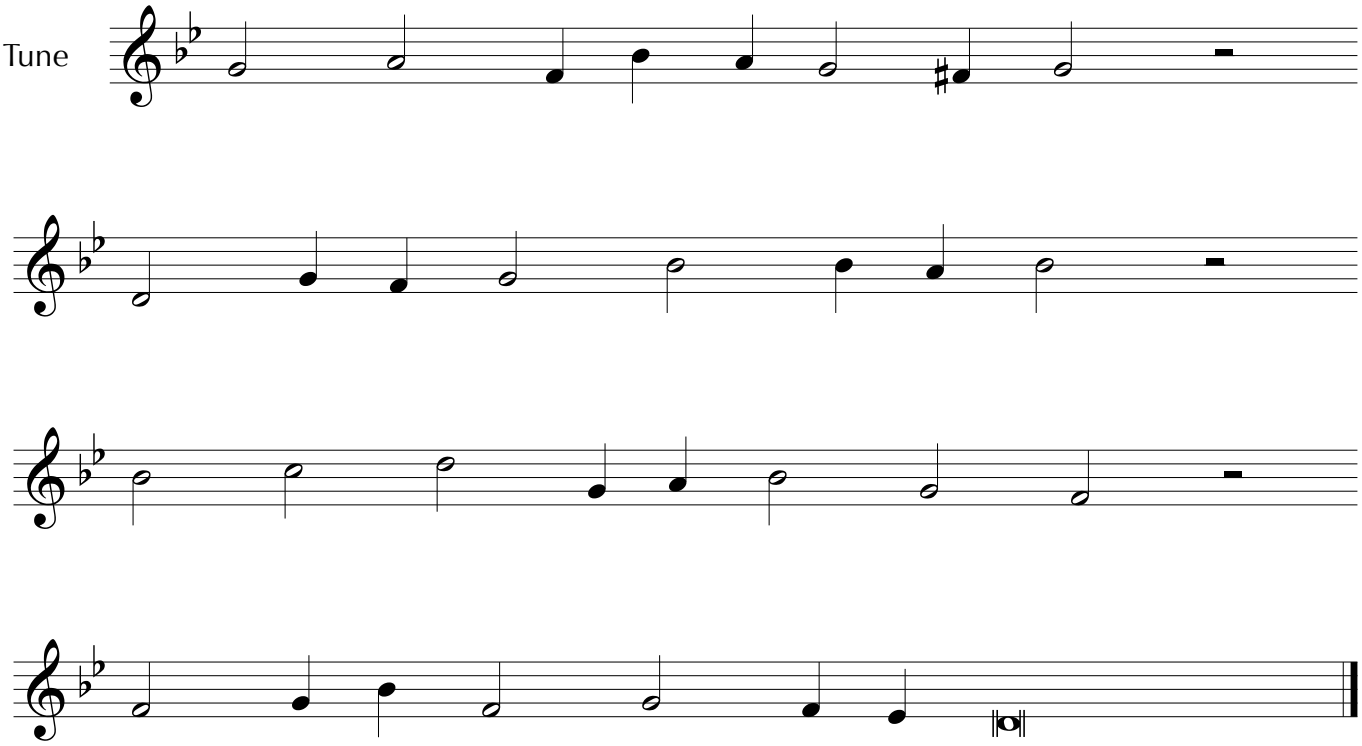

Geneva, 1551
Tune also used for Psalm 100 and 142

www.genevantunes.com

8.8.D
Tune composed by Louis Bourgeois