Psalm 128

Genevan Psalter

Dorian
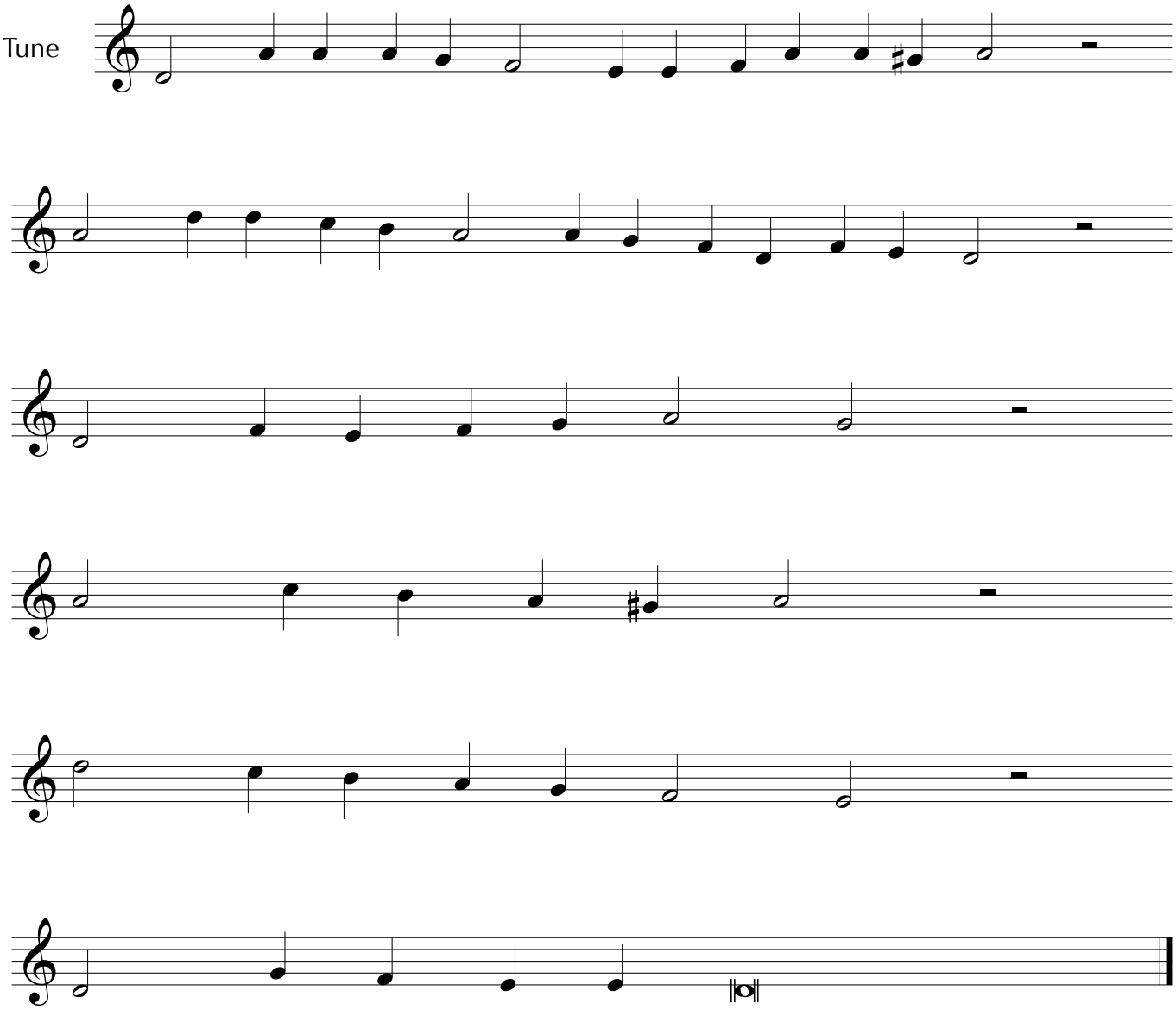
Tune