Psalm 111

Genevan Psalter

Dorian

Tune

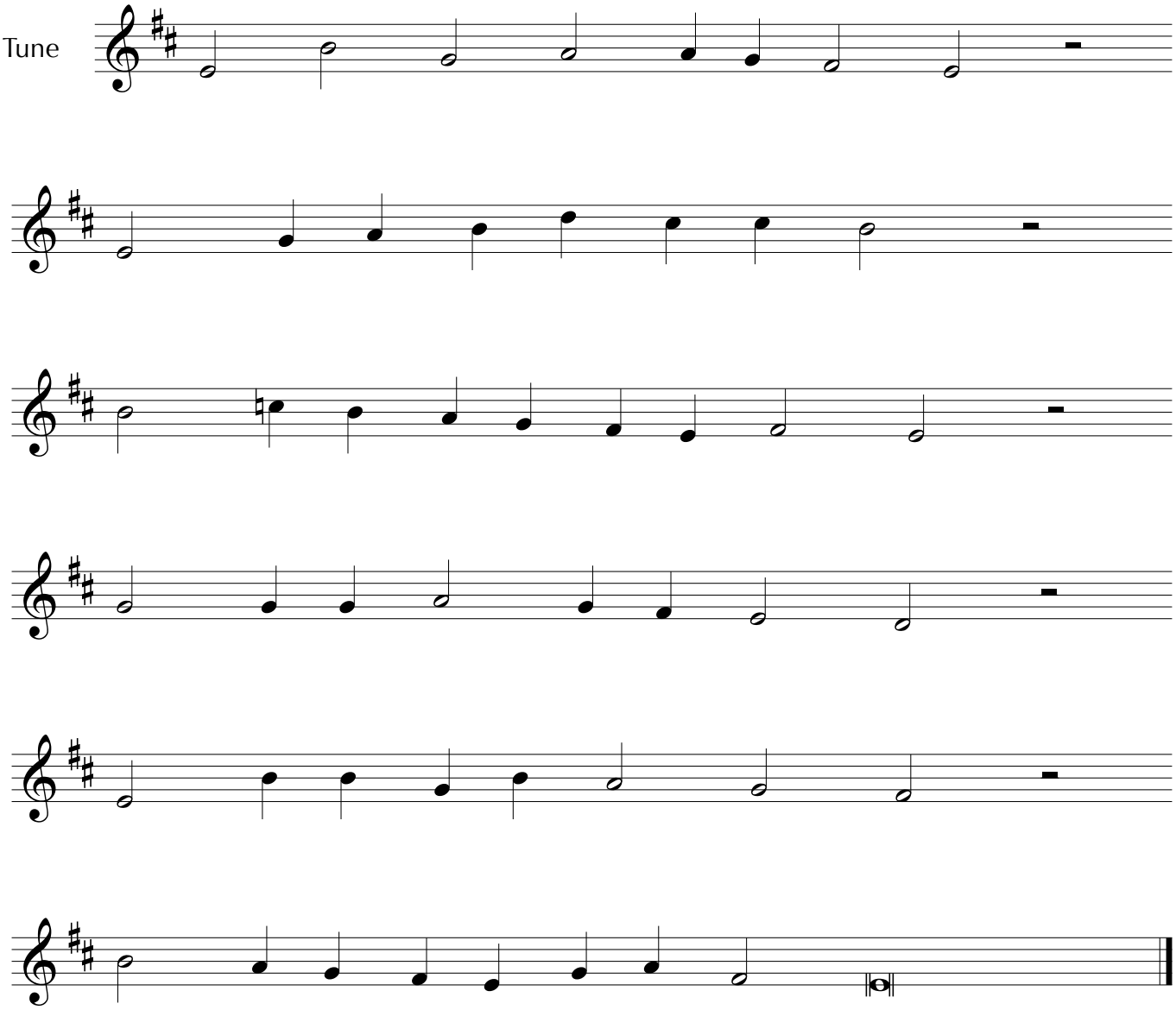

Strasbourg, Geneva, 1542 / Lyons, 1543
Tune also used for Psalm 24, 62 and 95

www.genevantunes.com

8.8.9 D
Tune composed by Guillaume Franc