Psalm 78

Genevan Psalter

Dorian

Tune

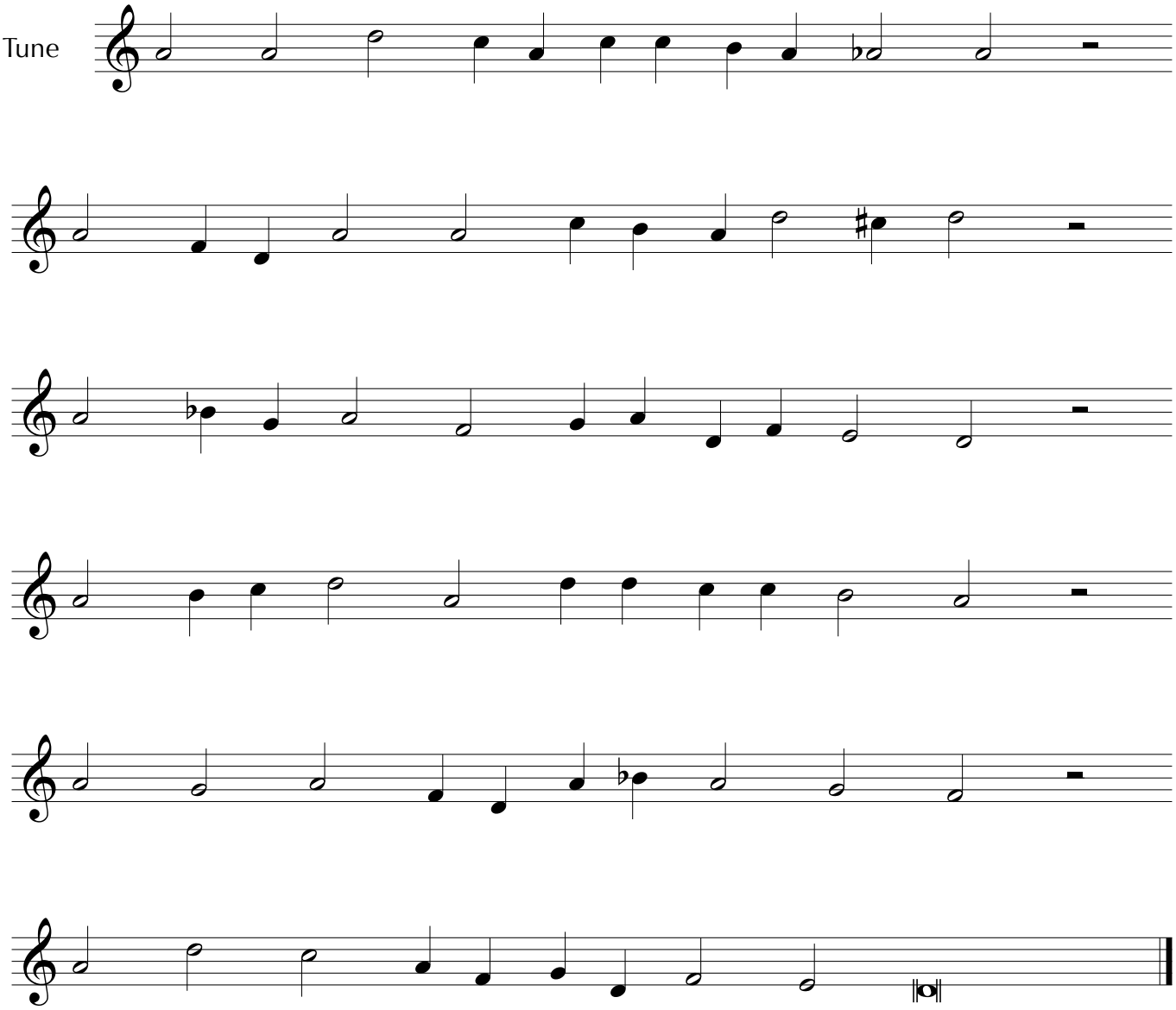

Geneva, 1551
Tune also used for Psalm 90

www.genevantunes.com

11.11.11.11.10.10
Tune composed by Louis Bourgeois