Psalm 22

Genevan Psalter

Aeolian

Tune

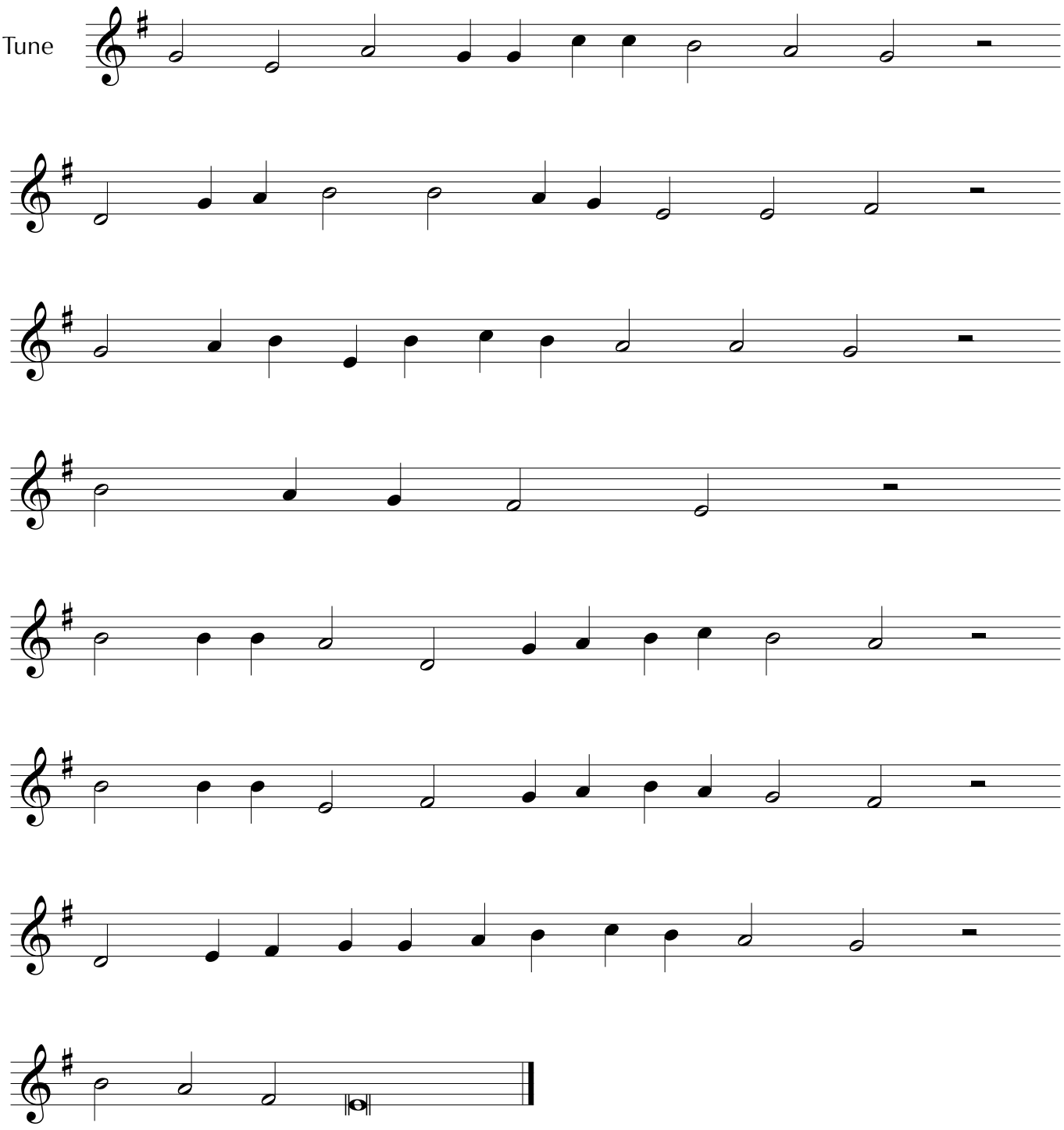

Strasbourg, Geneva, 1542 / Lyons, 1548 www.genevantunes.com 10.10.10.5.11.11.11.4